DEUTSCH DTSK POWER CONNECTORS

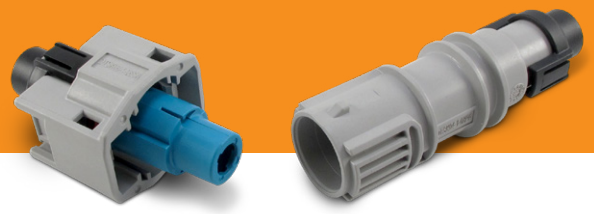

125 AMPS | **1** POLE | **IP68/IP69K** IMMERSION RATING | MATEABLE BY HAND

Our DEUTSCH DTSK power connectors feature latch-style mating and an integrated secondary lock. Individual wire seals with a rear protective cover help protect the connections from dirt, dust and water ingress, making the DTSK connectors an effective option for applications that require an environmentally sealed connector. DTSK connectors can be used inline or mounted as pass-through connectors with the addition of an optional flange.

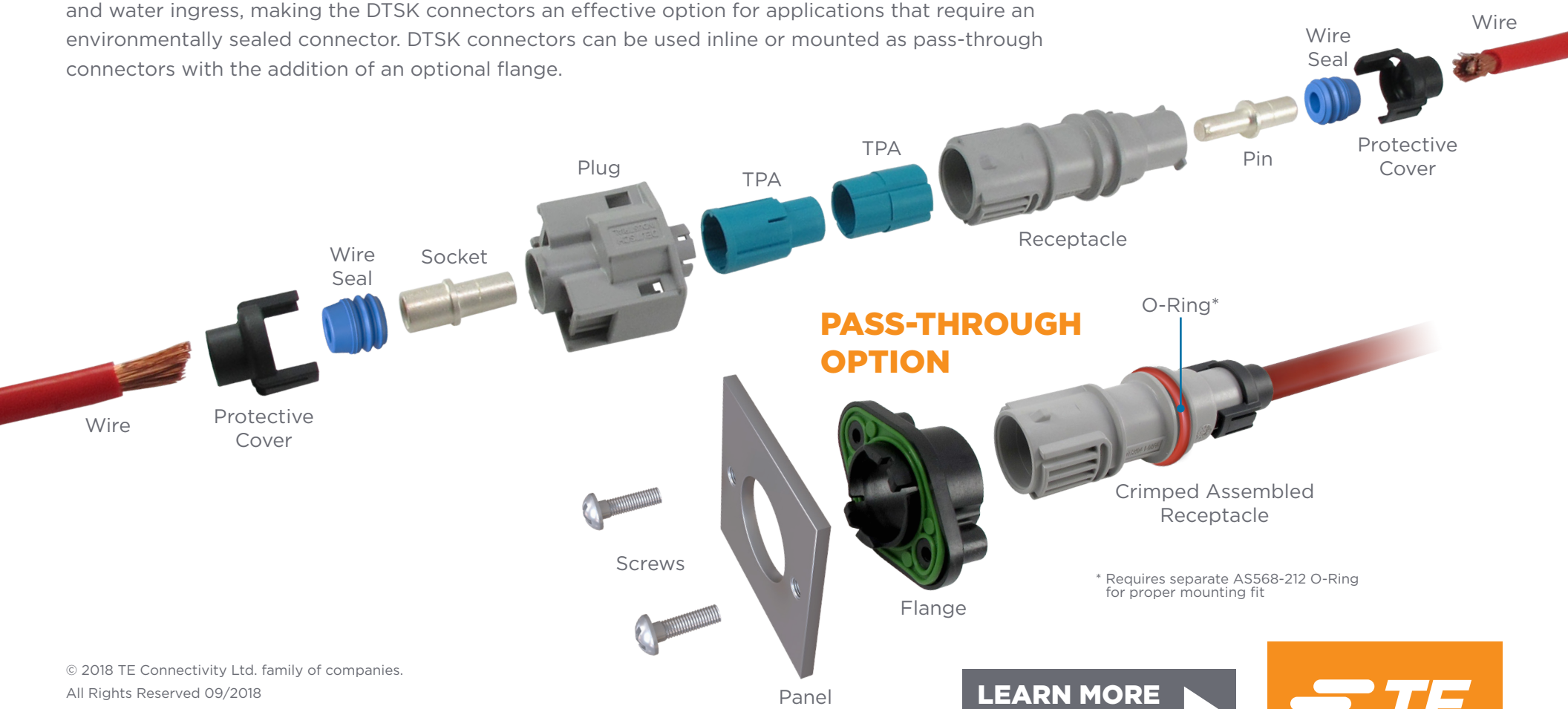

* Requires separate AS568-212 O-Ring for proper mounting fit

© 2018 TE Connectivity Ltd. family of companies.
All Rights Reserved 09/2018
DEUTSCH, TE, TE Connectivity and TE connectivity (logo) are trademarks. Other product and/or company names might be trademarks of their respective owners.

LEARN MORE ON TE.COM

TE connectivity